



Village of Saranac Lake - Planning Department

39 Main St.
Saranac Lake, NY 12983
Phone (518) 891-4150
www.saranaclakeny.gov

Instructions:

- A complete application must include a Site Plan with all information pertinent to the project(a site plan example is attached)
- Site Plan Review application fee - \$250.00
- SEQR - Short Environmental assessment form, part 1(attached)
- WAF - Waterfront Assessment Form, section B(attached)
- Incomplete applications will not be placed on the Development Board agenda
- Site Plan regulations can be found at: <https://ecode360.com/31626635>

SITE PLAN REVIEW APPLICATION			
Project Address:		Tax Map #:	Zoning District
Property Owner Name:		Applicant Name (if different):	
Address:		Address:	
City:	State:	City:	State:
Phone:	Zip:	Phone:	Zip:
Email:		Email:	

Please provide a written description of the project with relevant details, e.g., days/hours of operation, proposed exterior changes.

Narrative

Property Owner Signature(required): _____ Date: _____

Applicant Signature(if different): _____ Date: _____

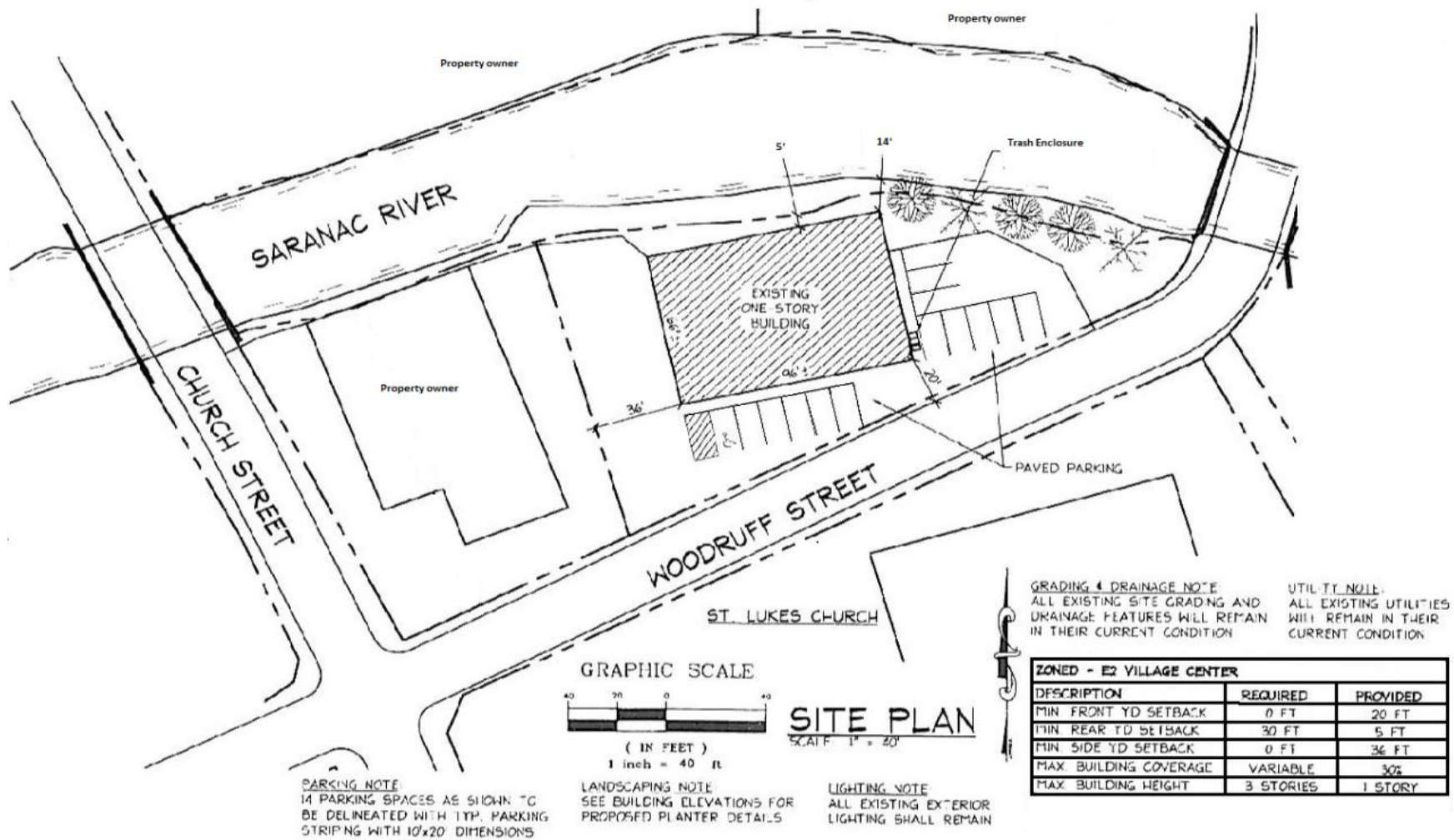

Site Plan Checklist: This sample plan is for reference only. Your plan may require additional information

Property boundaries with setbacks; plotted to scale

Adjoining property owner names

Wetlands, floodplain and drainage pattern

Stormwater control infrastructure

Locations, use, and height of existing and proposed structures

Floor plan with use for each area

Location, width and name of adjacent streets

Location, width, purpose of easements

Parking/loading areas with spaces delineated

Site ingress/egress indicated

Areas of impervious surface

Cardinal direction

Topographic contour lines, existing and proposed

Existing vegetative cover and proposed landscaping

Signage

Exterior lighting

Utility locations



Village of Saranac Lake

Community Development Department
 3 Main Street
 Saranac Lake, NY 12983
 Phone (518) 891-0490
 Fax (518) 891-5928
www.saranaclakeny.gov

VILLAGE OF SARANAC LAKE WATERFRONT ASSESSMENT FORM (WAF)

Section A. Instructions

Instructions: Applicants or, in the case of direct actions, Village agencies, shall complete this WAF for proposed actions which are subject to the LWRP consistency review law. This assessment is intended to supplement other information used by a Village agency in making a determination of consistency with the Village's Local Waterfront Revitalization Program.

Before answering the questions in Section C, the preparer of this form should review the policies and explanations of policy contained in the Local Waterfront Revitalization Program (LWRP), a copy of which is on file in the Village of Saranac Lake Offices, 3 Main Street, Saranac Lake, NY 12983 or online at www.saranaclakeny.gov. A proposed action should be evaluated as to its significant beneficial and adverse effects upon the waterfront area.

If any question in Section C on this form is answered "yes", then the proposed action may affect the achievement of the LWRP policy standards and conditions contained in the consistency review law. Thus, the actions should be analyzed in more detail and, if necessary, modified prior to making a determination that it is consistent to the maximum extent practicable with the LWRP policy standards and conditions. If an action cannot be certified as consistent with the LWRP policy standards and conditions, it shall not be undertaken.

SECTION B. Description of Site and Proposed Action

1. Name of applicant:	
2. Mailing address:	3. Telephone Number:
4. Location of action:	5. Tax Map # (s):
6. Size of site:	7. Present land use(s):
8. Present zoning classification:	9. Percentage of site which contains slopes of 15% or greater:
10. Type of action (check appropriate response) <input type="checkbox"/> Directly undertaken (e.g. capital construction, planning activity, agency regulation, land transaction) <input type="checkbox"/> Financial assistance (e.g. grant, loan, subsidy) <input type="checkbox"/> Permit, approval, license, certification <input type="checkbox"/> Agency undertaking action:	
11. Streams, lakes, ponds, or wetlands existing within or continuous to the project area? <input type="checkbox"/> No <input type="checkbox"/> Yes If yes, Waterbody Name: _____ Waterbody Size(in acres): _____	
12. Describe nature and extent of action:	
13. Describe any unique or unusual land forms on the project site (i.e. bluffs, ground depressions, other geological formations):	
14. Will the action be directly undertaken, require funding, or approval by a State or Federal Agency? <input type="checkbox"/> No <input type="checkbox"/> Yes If yes, which State or Federal Agency?	

Short Environmental Assessment Form

Part 1 - Project Information

Instructions for Completing

Part 1 - Project Information. The applicant or project sponsor is responsible for the completion of Part 1. Responses become part of the application for approval or funding, are subject to public review, and may be subject to further verification. Complete Part 1 based on information currently available. If additional research or investigation would be needed to fully respond to any item, please answer as thoroughly as possible based on current information.

Complete all items in Part 1. You may also provide any additional information which you believe will be needed by or useful to the lead agency; attach additional pages as necessary to supplement any item.

Part 1 - Project and Sponsor Information				
Name of Action or Project:				
Project Location (describe, and attach a location map):				
Brief Description of Proposed Action:				
Name of Applicant or Sponsor:		Telephone:		
		E-Mail:		
Address:				
City/PO:		State:	Zip Code:	
1. Does the proposed action only involve the legislative adoption of a plan, local law, ordinance, administrative rule, or regulation? If Yes, attach a narrative description of the intent of the proposed action and the environmental resources that may be affected in the municipality and proceed to Part 2. If no, continue to question 2.			NO	YES
2. Does the proposed action require a permit, approval or funding from any other governmental Agency? If Yes, list agency(s) name and permit or approval:			NO	YES
3.a. Total acreage of the site of the proposed action? _____ acres				
b. Total acreage to be physically disturbed? _____ acres				
c. Total acreage (project site and any contiguous properties) owned or controlled by the applicant or project sponsor? _____ acres				
4. Check all land uses that occur on, adjoining and near the proposed action.				
<input type="checkbox"/> Urban <input type="checkbox"/> Rural (non-agriculture) <input type="checkbox"/> Industrial <input type="checkbox"/> Commercial <input type="checkbox"/> Residential (suburban)				
<input type="checkbox"/> Forest <input type="checkbox"/> Agriculture <input type="checkbox"/> Aquatic <input type="checkbox"/> Other (specify): _____				
<input type="checkbox"/> Parkland				

5. Is the proposed action, a. A permitted use under the zoning regulations?	NO	YES	N/A
b. Consistent with the adopted comprehensive plan?			
6. Is the proposed action consistent with the predominant character of the existing built or natural landscape?	NO	YES	
7. Is the site of the proposed action located in, or does it adjoin, a state listed Critical Environmental Area? If Yes, identify: _____ _____	NO	YES	
8. a. Will the proposed action result in a substantial increase in traffic above present levels? b. Are public transportation service(s) available at or near the site of the proposed action? c. Are any pedestrian accommodations or bicycle routes available on or near site of the proposed action?	NO	YES	
9. Does the proposed action meet or exceed the state energy code requirements? If the proposed action will exceed requirements, describe design features and technologies: _____ _____	NO	YES	
10. Will the proposed action connect to an existing public/private water supply? If No, describe method for providing potable water: _____ _____	NO	YES	
11. Will the proposed action connect to existing wastewater utilities? If No, describe method for providing wastewater treatment: _____ _____	NO	YES	
12. a. Does the site contain a structure that is listed on either the State or National Register of Historic Places? b. Is the proposed action located in an archeological sensitive area?	NO	YES	
13. a. Does any portion of the site of the proposed action, or lands adjoining the proposed action, contain wetlands or other waterbodies regulated by a federal, state or local agency? b. Would the proposed action physically alter, or encroach into, any existing wetland or waterbody? If Yes, identify the wetland or waterbody and extent of alterations in square feet or acres: _____ _____ _____	NO	YES	
14. Identify the typical habitat types that occur on, or are likely to be found on the project site. Check all that apply: <input type="checkbox"/> Shoreline <input type="checkbox"/> Forest <input type="checkbox"/> Agricultural/grasslands <input type="checkbox"/> Early mid-successional <input type="checkbox"/> Wetland <input type="checkbox"/> Urban <input type="checkbox"/> Suburban			
15. Does the site of the proposed action contain any species of animal, or associated habitats, listed by the State or Federal government as threatened or endangered?	NO	YES	
16. Is the project site located in the 100 year flood plain?	NO	YES	
17. Will the proposed action create storm water discharge, either from point or non-point sources? If Yes, a. Will storm water discharges flow to adjacent properties? <input type="checkbox"/> NO <input type="checkbox"/> YES b. Will storm water discharges be directed to established conveyance systems (runoff and storm drains)? If Yes, briefly describe: <input type="checkbox"/> NO <input type="checkbox"/> YES _____ _____	NO	YES	

<p>18. Does the proposed action include construction or other activities that result in the impoundment of water or other liquids (e.g. retention pond, waste lagoon, dam)? If Yes, explain purpose and size: _____ _____ _____</p>	<p>NO</p>	<p>YES</p>
<p>19. Has the site of the proposed action or an adjoining property been the location of an active or closed solid waste management facility? If Yes, describe: _____ _____ _____</p>	<p>NO</p>	<p>YES</p>
<p>20. Has the site of the proposed action or an adjoining property been the subject of remediation (ongoing or completed) for hazardous waste? If Yes, describe: _____ _____ _____</p>	<p>NO</p>	<p>YES</p>
<p>I AFFIRM THAT THE INFORMATION PROVIDED ABOVE IS TRUE AND ACCURATE TO THE BEST OF MY KNOWLEDGE</p> <p>Applicant/sponsor name: _____ Date: _____</p> <p>Signature: _____</p>		