



Village of Saranac Lake - Planning Department

39 Main St.
Saranac Lake, NY 12983
Phone (518) 891-4150
www.saranaclakeny.gov

Instructions:

- A complete application must include a Preliminary Plat (a required information list is attached for minor projects)
- Subdivision application fee – TBD by project scope
- SEQR - Short Environmental assessment form, part 1(attached)
- WAF - Waterfront Assessment Form, section B(attached)
- Incomplete applications will not be placed on the Development Board agenda
- Subdivision regulations can be found at: <https://ecode360.com/31627515>

SUBDIVISION APPLICATION		<input type="checkbox"/> Lot Line Adjustment	<input type="checkbox"/> Minor Subdivision	<input type="checkbox"/> Major Subdivision
Project Address: TAHOA RD		Tax Map #: 457.52-2-2	Zoning District	
Property Owner Name: JOHN McENEANY		Applicant Name (if different):		
Address: PO BOX 1338		Address:		
City: SARANAC LAKE	State: N.Y	City:	State:	
Phone: 518-572-6548	Zip: 12983	Phone:	Zip:	
Email: jjmwbb@gmail.com		Email:		

Please provide a written description of the proposed project

Narrative
sub divide LOT 28 GLENWOOD into approximately 2 one acre lots. LOT A, LOT B

Property Owner Signature(required): _____ Date: _____

Applicant Signature(if different): _____ Date: _____

Short Environmental Assessment Form

Part 1 - Project Information

Instructions for Completing

Part 1 - Project Information. The applicant or project sponsor is responsible for the completion of Part 1. Responses become part of the application for approval or funding, are subject to public review, and may be subject to further verification. Complete Part 1 based on information currently available. If additional research or investigation would be needed to fully respond to any item, please answer as thoroughly as possible based on current information.

Complete all items in Part 1. You may also provide any additional information which you believe will be needed by or useful to the lead agency; attach additional pages as necessary to supplement any item.

Part 1 - Project and Sponsor Information			
JOHN McENEANY			
Name of Action or Project: MINOR SUBDIVISION			
Project Location (describe, and attach a location map): TAHOMA RD SARANAC LAKE			
Brief Description of Proposed Action: SUBDIVIDE			
Name of Applicant or Sponsor: JOHN McENEANY		Telephone: 518-572-6548	
		E-Mail: jjm wbb@gmail.com	
Address: P.O. BOX 1338			
City/PO: SARANAC LAKE		State: N.Y.	Zip Code: 12983
1. Does the proposed action only involve the legislative adoption of a plan, local law, ordinance, administrative rule, or regulation? If Yes, attach a narrative description of the intent of the proposed action and the environmental resources that may be affected in the municipality and proceed to Part 2. If no, continue to question 2.			NO YES <input checked="" type="checkbox"/> <input type="checkbox"/>
2. Does the proposed action require a permit, approval or funding from any other governmental Agency? If Yes, list agency(s) name and permit or approval:			NO YES <input checked="" type="checkbox"/> <input type="checkbox"/>
3.a. Total acreage of the site of the proposed action?		_____	acres
b. Total acreage to be physically disturbed?		_____	acres
c. Total acreage (project site and any contiguous properties) owned or controlled by the applicant or project sponsor?		2	acres
4. Check all land uses that occur on, adjoining and near the proposed action.			
<input type="checkbox"/> Urban <input type="checkbox"/> Rural (non-agriculture) <input type="checkbox"/> Industrial <input type="checkbox"/> Commercial <input checked="" type="checkbox"/> Residential (suburban)			
<input type="checkbox"/> Forest <input type="checkbox"/> Agriculture <input type="checkbox"/> Aquatic <input type="checkbox"/> Other (specify): _____			
<input type="checkbox"/> Parkland			

5. Is the proposed action, a. A permitted use under the zoning regulations?	NO	YES	N/A
	<input type="checkbox"/>	<input checked="" type="checkbox"/>	<input type="checkbox"/>
b. Consistent with the adopted comprehensive plan?	NO	YES	N/A
	<input type="checkbox"/>	<input checked="" type="checkbox"/>	<input type="checkbox"/>
6. Is the proposed action consistent with the predominant character of the existing built or natural landscape?	NO	YES	
	<input type="checkbox"/>	<input checked="" type="checkbox"/>	
7. Is the site of the proposed action located in, or does it adjoin, a state listed Critical Environmental Area? If Yes, identify: _____	NO	YES	
	<input checked="" type="checkbox"/>	<input type="checkbox"/>	
8. a. Will the proposed action result in a substantial increase in traffic above present levels? b. Are public transportation service(s) available at or near the site of the proposed action? c. Are any pedestrian accommodations or bicycle routes available on or near site of the proposed action?	NO	YES	
	<input checked="" type="checkbox"/>	<input type="checkbox"/>	
	<input checked="" type="checkbox"/>	<input type="checkbox"/>	
	<input checked="" type="checkbox"/>	<input type="checkbox"/>	
9. Does the proposed action meet or exceed the state energy code requirements? If the proposed action will exceed requirements, describe design features and technologies: _____	NO	YES	
	<input type="checkbox"/>	<input type="checkbox"/>	
10. Will the proposed action connect to an existing public/private water supply? If No, describe method for providing potable water: _____	NO	YES	
	<input type="checkbox"/>	<input checked="" type="checkbox"/>	
11. Will the proposed action connect to existing wastewater utilities? If No, describe method for providing wastewater treatment: _____	NO	YES	
	<input type="checkbox"/>	<input checked="" type="checkbox"/>	
12. a. Does the site contain a structure that is listed on either the State or National Register of Historic Places? b. Is the proposed action located in an archeological sensitive area?	NO	YES	
	<input checked="" type="checkbox"/>	<input type="checkbox"/>	
13. a. Does any portion of the site of the proposed action, or lands adjoining the proposed action, contain wetlands or other waterbodies regulated by a federal, state or local agency? b. Would the proposed action physically alter, or encroach into, any existing wetland or waterbody? If Yes, identify the wetland or waterbody and extent of alterations in square feet or acres: _____	NO	YES	
	<input checked="" type="checkbox"/>	<input type="checkbox"/>	
	<input checked="" type="checkbox"/>	<input type="checkbox"/>	
14. Identify the typical habitat types that occur on, or are likely to be found on the project site. Check all that apply: <input type="checkbox"/> Shoreline <input type="checkbox"/> Forest <input type="checkbox"/> Agricultural/grasslands <input type="checkbox"/> Early mid-successional <input type="checkbox"/> Wetland <input checked="" type="checkbox"/> Urban <input type="checkbox"/> Suburban			
15. Does the site of the proposed action contain any species of animal, or associated habitats, listed by the State or Federal government as threatened or endangered?	NO	YES	
	<input checked="" type="checkbox"/>	<input type="checkbox"/>	
16. Is the project site located in the 100 year flood plain?	NO	YES	
	<input checked="" type="checkbox"/>	<input type="checkbox"/>	
17. Will the proposed action create storm water discharge, either from point or non-point sources? If Yes, a. Will storm water discharges flow to adjacent properties? <input checked="" type="checkbox"/> NO <input type="checkbox"/> YES b. Will storm water discharges be directed to established conveyance systems (runoff and storm drains)? If Yes, briefly describe: _____	NO	YES	
	<input checked="" type="checkbox"/>	<input type="checkbox"/>	
	<input checked="" type="checkbox"/>	<input type="checkbox"/>	

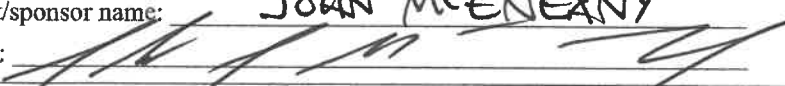
<p>18. Does the proposed action include construction or other activities that result in the impoundment of water or other liquids (e.g. retention pond, waste lagoon, dam)?</p> <p>If Yes, explain purpose and size: _____</p> <p>_____</p> <p>_____</p>	<p>NO</p> <p><input checked="" type="checkbox"/></p>	<p>YES</p> <p><input type="checkbox"/></p>
<p>19. Has the site of the proposed action or an adjoining property been the location of an active or closed solid waste management facility?</p> <p>If Yes, describe: _____</p> <p>_____</p> <p>_____</p>	<p>NO</p> <p><input checked="" type="checkbox"/></p>	<p>YES</p> <p><input type="checkbox"/></p>
<p>20. Has the site of the proposed action or an adjoining property been the subject of remediation (ongoing or completed) for hazardous waste?</p> <p>If Yes, describe: _____</p> <p>_____</p> <p>_____</p>	<p>NO</p> <p><input checked="" type="checkbox"/></p>	<p>YES</p> <p><input type="checkbox"/></p>
<p>I AFFIRM THAT THE INFORMATION PROVIDED ABOVE IS TRUE AND ACCURATE TO THE BEST OF MY KNOWLEDGE</p>		
<p>Applicant/sponsor name: <u>JOAN MCENEANY</u> Date: <u>5/13/22</u></p> <p>Signature: </p>		

Project:

Date:

Short Environmental Assessment Form
Part 2 - Impact Assessment

Part 2 is to be completed by the Lead Agency.

Answer all of the following questions in Part 2 using the information contained in Part 1 and other materials submitted by the project sponsor or otherwise available to the reviewer. When answering the questions the reviewer should be guided by the concept "Have my responses been reasonable considering the scale and context of the proposed action?"

	No, or small impact may occur	Moderate to large impact may occur
1. Will the proposed action create a material conflict with an adopted land use plan or zoning regulations?		
2. Will the proposed action result in a change in the use or intensity of use of land?		
3. Will the proposed action impair the character or quality of the existing community?		
4. Will the proposed action have an impact on the environmental characteristics that caused the establishment of a Critical Environmental Area (CEA)?		
5. Will the proposed action result in an adverse change in the existing level of traffic or affect existing infrastructure for mass transit, biking or walkway?		
6. Will the proposed action cause an increase in the use of energy and it fails to incorporate reasonably available energy conservation or renewable energy opportunities?		
7. Will the proposed action impact existing:		
a. public / private water supplies?		
b. public / private wastewater treatment utilities?		
8. Will the proposed action impair the character or quality of important historic, archaeological, architectural or aesthetic resources?		
9. Will the proposed action result in an adverse change to natural resources (e.g., wetlands, waterbodies, groundwater, air quality, flora and fauna)?		
10. Will the proposed action result in an increase in the potential for erosion, flooding or drainage problems?		
11. Will the proposed action create a hazard to environmental resources or human health?		

Project:

Date:

Short Environmental Assessment Form Part 3 Determination of Significance

For every question in Part 2 that was answered “moderate to large impact may occur”, or if there is a need to explain why a particular element of the proposed action may or will not result in a significant adverse environmental impact, please complete Part 3. Part 3 should, in sufficient detail, identify the impact, including any measures or design elements that have been included by the project sponsor to avoid or reduce impacts. Part 3 should also explain how the lead agency determined that the impact may or will not be significant. Each potential impact should be assessed considering its setting, probability of occurring, duration, irreversibility, geographic scope and magnitude. Also consider the potential for short-term, long-term and cumulative impacts.

Check this box if you have determined, based on the information and analysis above, and any supporting documentation, that the proposed action may result in one or more potentially large or significant adverse impacts and an environmental impact statement is required.

Check this box if you have determined, based on the information and analysis above, and any supporting documentation, that the proposed action will not result in any significant adverse environmental impacts.

Name of Lead Agency

Date

Print or Type Name of Responsible Officer in Lead Agency

Title of Responsible Officer

Signature of Responsible Officer in Lead Agency

Signature of Preparer (if different from Responsible Officer)



Village of Saranac Lake

Community Development Department
3 Main Street
Saranac Lake, NY 12983
Phone (518) 891-0490
Fax (518) 891-5928
www.saranaclakeny.gov

VILLAGE OF SARANAC LAKE WATERFRONT ASSESSMENT FORM (WAF)

Section A. Instructions

Instructions: Applicants or, in the case of direct actions, Village agencies, shall complete this WAF for proposed actions which are subject to the LWRP consistency review law. This assessment is intended to supplement other information used by a Village agency in making a determination of consistency with the Village's Local Waterfront Revitalization Program.

Before answering the questions in Section C, the preparer of this form should review the policies and explanations of policy contained in the Local Waterfront Revitalization Program (LWRP), a copy of which is on file in the Village of Saranac Lake Offices, 3 Main Street, Saranac Lake, NY 12983 or online at www.saranaclakeny.gov. A proposed action should be evaluated as to its significant beneficial and adverse effects upon the waterfront area.

If any question in Section C on this form is answered "yes", then the proposed action may affect the achievement of the LWRP policy standards and conditions contained in the consistency review law. Thus, the actions should be analyzed in more detail and, if necessary, modified prior to making a determination that it is consistent to the maximum extent practicable with the LWRP policy standards and conditions. If an action cannot be certified as consistent with the LWRP policy standards and conditions, it shall not be undertaken.

SECTION B. Description of Site and Proposed Action

1. Name of applicant: JOHN MCENEANY	
2. Mailing address: P.O. BOX 1338	3. Telephone Number: 518-572-6548
4. Location of action: TAHOMA RD	5. Tax Map # (s): 457.52-2-2
6. Size of site: 2+ ACRES	7. Present land use(s): VACANT
8. Present zoning classification: RESIDENTIAL	9. Percentage of site which contains slopes of 15% or greater: 5%
10. Type of action (check appropriate response) <input type="checkbox"/> Directly undertaken (e.g. capital construction, planning activity, agency regulation, land transaction) <input type="checkbox"/> Financial assistance (e.g. grant, loan, subsidy) <input type="checkbox"/> Permit, approval, license, certification <input type="checkbox"/> Agency undertaking action:	
11. Streams, lakes, ponds, or wetlands existing within or continuous to the project area? <input checked="" type="checkbox"/> No <input type="checkbox"/> Yes If yes, Waterbody Name: _____ Waterbody Size (in acres): _____	
12. Describe nature and extent of action: SUBDIVIDE LOT	
13. Describe any unique or unusual land forms on the project site (i.e. bluffs, ground depressions, other geological formations): NA	
14. Will the action be directly undertaken, require funding, or approval by a State or Federal Agency? <input checked="" type="checkbox"/> No <input type="checkbox"/> Yes If yes, which State or Federal Agency? _____	

SECTION C. Waterfront Assessment (To be completed by reviewing agency)

	YES	NO
1. Will the proposed action have a significant effect upon:		
(a) Commercial or recreational use of fish and wildlife resources	<input type="checkbox"/>	<input checked="" type="checkbox"/>
(b) Scenic quality of the waterfront environment?	<input type="checkbox"/>	<input checked="" type="checkbox"/>
(c) Development of future, or existing water dependent uses?	<input type="checkbox"/>	<input checked="" type="checkbox"/>
(d) Stability of the shoreline?	<input type="checkbox"/>	<input checked="" type="checkbox"/>
(e) Surface or groundwater quality?	<input type="checkbox"/>	<input checked="" type="checkbox"/>
(f) Existing or potential public recreation opportunities?	<input type="checkbox"/>	<input checked="" type="checkbox"/>
(g) Structures, sites or districts of historic, archeological or cultural significance to the Village, State or nation?	<input type="checkbox"/>	<input checked="" type="checkbox"/>
2. Will the proposed action involve or result in any of the following:		
(a) Physical alteration of land along the shoreline, land under water or coastal waters?	<input type="checkbox"/>	<input checked="" type="checkbox"/>
(b) Physical alteration of two (2) acres or more of land located elsewhere in the waterfront area?	<input type="checkbox"/>	<input checked="" type="checkbox"/>
(c) Expansion of existing public services or infrastructure in undeveloped or low density areas of the waterfront area?	<input type="checkbox"/>	<input checked="" type="checkbox"/>
(d) Energy facility not subject to Article VII or VIII of the Public Service Law?	<input type="checkbox"/>	<input checked="" type="checkbox"/>
(e) Mining, excavation, filling or dredging?	<input type="checkbox"/>	<input checked="" type="checkbox"/>
(f) Reduction of existing or potential public access to or along the shore?	<input type="checkbox"/>	<input checked="" type="checkbox"/>
(g) Sale or change in use of publicly-owned lands located on the shoreline or under water?	<input type="checkbox"/>	<input checked="" type="checkbox"/>
(h) Development within designated flood hazard area?	<input type="checkbox"/>	<input checked="" type="checkbox"/>
(i) Development on a natural feature that provides protection against flooding or erosion?	<input type="checkbox"/>	<input checked="" type="checkbox"/>
(j) Diminished surface or groundwater quality?	<input type="checkbox"/>	<input checked="" type="checkbox"/>
(k) Removal of ground cover from the site?	<input type="checkbox"/>	<input checked="" type="checkbox"/>
3. Project:		
(a) If a project is to be located adjacent to shore:	<input type="checkbox"/>	<input checked="" type="checkbox"/>
(1) Will water-related recreation be provided?	<input type="checkbox"/>	<input checked="" type="checkbox"/>
(2) Will public access to the shoreline be provided?	<input type="checkbox"/>	<input checked="" type="checkbox"/>
(3) Does the project require a waterfront site?	<input type="checkbox"/>	<input checked="" type="checkbox"/>
(4) Will it supplant a recreational or maritime use?	<input type="checkbox"/>	<input checked="" type="checkbox"/>
(5) Do essential public services and facilities presently exist at or near the site?	<input type="checkbox"/>	<input checked="" type="checkbox"/>
(6) Is it located in a flood prone area	<input type="checkbox"/>	<input checked="" type="checkbox"/>
(7) Is it located in an area of high erosion	<input type="checkbox"/>	<input checked="" type="checkbox"/>
(b) If the project site is publicly owned:	<input type="checkbox"/>	<input checked="" type="checkbox"/>
(1) Will the project protect, maintain and/or increase the level and types of public access to water-related recreation resources and facilities?	<input type="checkbox"/>	<input checked="" type="checkbox"/>
(2) If located in the foreshore, will access to those and adjacent lands be provided?	<input type="checkbox"/>	<input checked="" type="checkbox"/>
(3) Will it involve the siting and construction of major energy facilities?	<input type="checkbox"/>	<input checked="" type="checkbox"/>
(4) Will it involve the discharge of effluents from major steam electric generating and industrial facilities into a waterway	<input type="checkbox"/>	<input checked="" type="checkbox"/>
(c) Is the project site presently used by the community as an open space or recreation area?	<input type="checkbox"/>	<input checked="" type="checkbox"/>
(d) Does the present site offer or include scenic views or vistas known to be important to the community?	<input type="checkbox"/>	<input checked="" type="checkbox"/>
(e) Will the surface area of any waterways or wetland areas be increased or decreased by the proposal?	<input type="checkbox"/>	<input checked="" type="checkbox"/>
(f) Will the project involve any waste discharges?	<input type="checkbox"/>	<input checked="" type="checkbox"/>
(g) Does the project involve surface or subsurface liquid waste disposal?	<input type="checkbox"/>	<input checked="" type="checkbox"/>
(h) Does the project involve transport, storage, treatment or disposal of solid waste or hazardous material?	<input type="checkbox"/>	<input checked="" type="checkbox"/>
(i) Does the project involve shipment or storage of petroleum products?	<input type="checkbox"/>	<input checked="" type="checkbox"/>
(j) Does the project involve discharge of toxics, hazardous substances or other pollutants?	<input type="checkbox"/>	<input checked="" type="checkbox"/>
(k) Will the project affect any area designated as a freshwater wetland?	<input type="checkbox"/>	<input checked="" type="checkbox"/>
(l) Will the project alter drainage flow, patterns or surface water runoff on or from the site	<input type="checkbox"/>	<input checked="" type="checkbox"/>
(m) Will best management practices be utilized to control storm water runoff into waterways?	<input checked="" type="checkbox"/>	<input type="checkbox"/>
(n) Will the project cause emissions which exceed Federal or State air quality standards or generate significant amounts of nitrates or sulfates?	<input type="checkbox"/>	<input checked="" type="checkbox"/>

SECTION D. Remarks or Additional Information

For questions answered "Yes" in Section C, explain methods you will undertake to reduce adverse effects. Review the LWRP to see if the project is consistent with each policy. List policies the project is not consistent with and explain all mitigating actions. Add any additional sheets necessary to complete this form.

SECTION E. Preparer Information

Preparer's Name (Please print):

Title:

Organization Name:

Phone Number:

Signature:

Date:

SECTION F. Determination of LWRP Consistency (To be completed by the Planning Board)

The Village of Saranac Lake Planning Board finds that the above referenced project is:

- consistent with LWRP policy standards and conditions.
- not consistent with LWRP policy standards and conditions and shall not be undertaken.

Print Name of Planning Board Chair

Signature of Planning Board Chair

Date

ZONING

Village of Saranac Lake - District K-3

Maximum lot area	25,000 sq. ft.
Maximum structure coverage	40%
Maximum structure height	40 feet
Minimum front yard setback	25 feet
Minimum side yard setback	25 feet
Minimum rear yard setback	25 feet

Now or Formerly
ARON S. & AMY E. KRAMER
Instr. #2016-3043
Tax Parcel 457-52-2-1

Now or Formerly
**FRANKS OF THE
ATONEMENT, INC.**
L. 533 P.E. 982
Tax Parcel 457-52-2-5

Now or Formerly
LAUREN V. FORSMAN
Instr. #2022-965
Tax Parcel 457-52-2-4

Now or Formerly
LYNNE K. UJICKI
L. 919 P.E. 127
Tax Parcel 457-52-2-3

Now or Formerly
**GABRIELE M. BROOKS
JAMES M. DeMARTIS**
Instr. #2021-2005
Tax Parcel 457-44-4-4

Now or Formerly
JUSTIN D. GARWOOD
Instr. #2020-1817
Tax Parcel 457-44-4-5

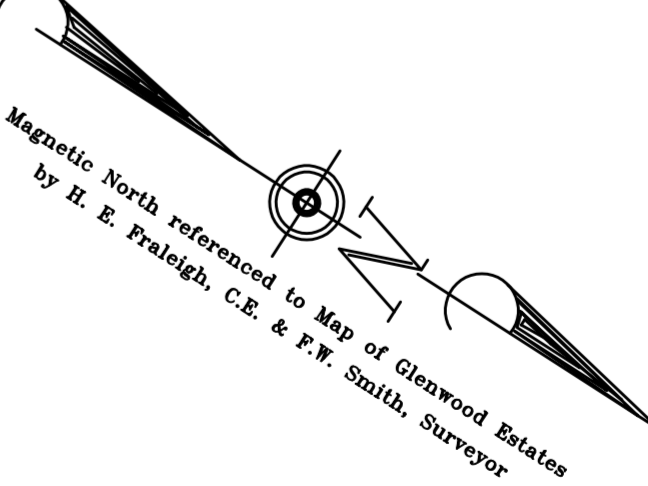
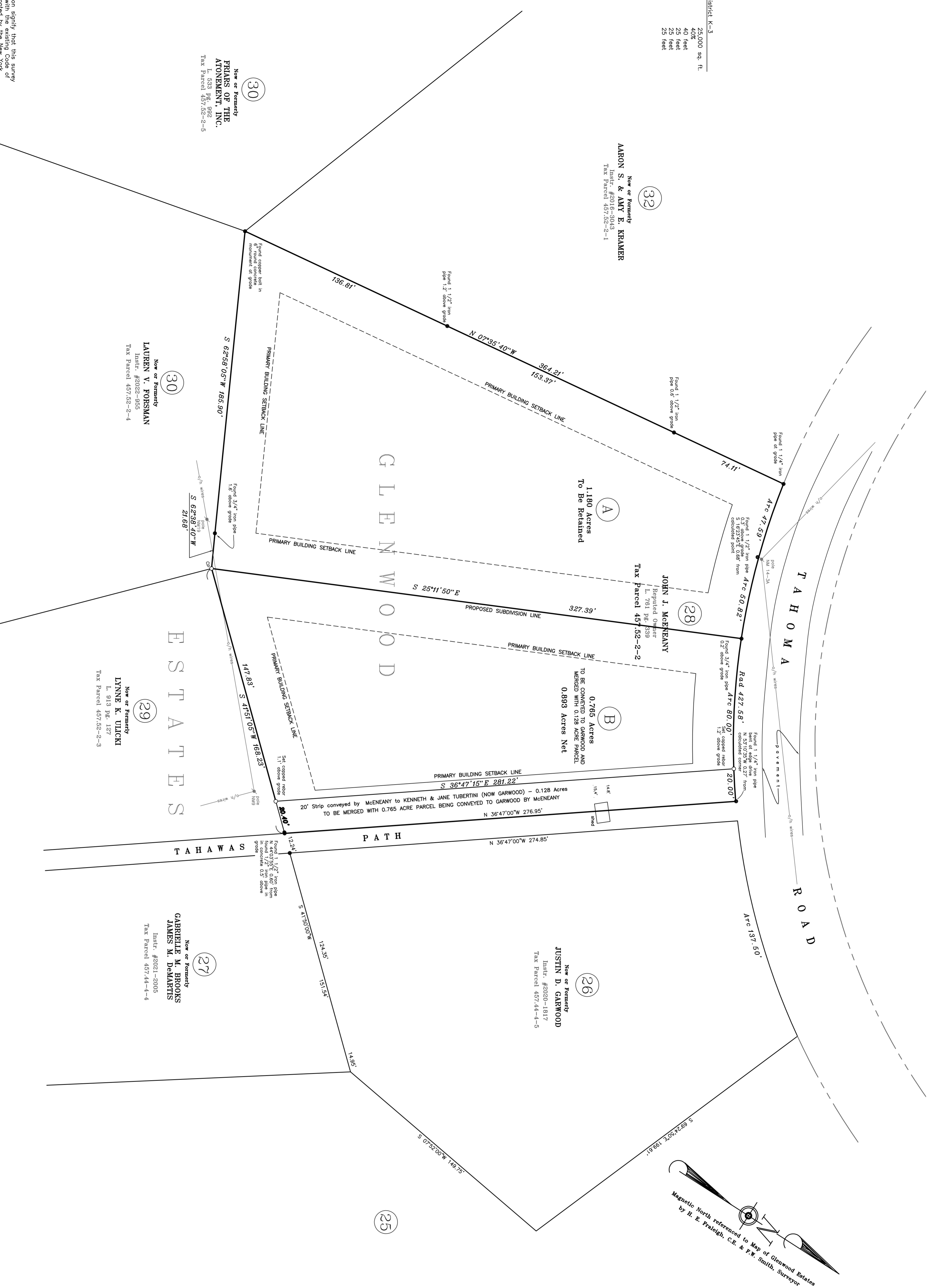

MAP REFERENCES

1. See Map entitled "GLENWOOD ESTATES MAP" filed in the Franklin County Clerk's office on Map No. 446 on January 01, 1900.
2. See Map entitled "MAP SHOWING SURVEY OF PROPERTY FOR EUGENE AND ELEN McENEANY" by Glenn D. Odome, L.S. dated May 18, 1978 and revised on December 10, 1982.

NOTES

1. This map was updated to show proposed subdivision of Lot 28. No additional field work was performed since original map date.

* Certifications indicated herein signify that this survey was prepared in accordance with the existing Code of Practice for Land Surveys adopted by the New York State Board of Surveying and Mapping. The surveyor's seal and certifications shall run only to the person for whom the survey is prepared and on his behalf to the title of the survey. The surveyor's seal and certifications listed herein, and to the assignees of the lending institution. Certifications are not transferable to any additional institutions or subsequent owners.

* Only copies from the original of this survey marked with an original of the land surveyor's embossed seal shall be considered to be valid true copies.

* Unauthorized alteration or addition to a survey map bearing a licensed land surveyor's seal is a violation of section 7209, sub-division 2, of the New York State Education Law.

<p>MAP OF SURVEY</p> <p><i>PREPARED FOR</i></p> <p>JOHN J. McENEANY</p> <p>SITUATE IN LOT 28, GLENWOOD ESTATE, TOWNSHIP 24, GREAT TRACT ONE, MACOMB'S PURCHASE, VILLAGE OF SARANAC LAKE, TOWN OF HARRIETSTOWN, COUNTY OF FRANKLIN AND STATE OF NEW YORK.</p>	<p>LAND SURVEYING, P C</p> <p>P.O. BOX 1277 SARANAC LAKE, NY</p>	<table border="1" style="width: 100%; border-collapse: collapse;"> <tr><td>1. Add proposed subdivision</td><td>03-11-22</td><td>SLA</td></tr> <tr><td>REVISIONS / DATE / BY</td><td></td><td></td></tr> <tr><td>COPYRIGHT</td><td>2007</td><td></td></tr> <tr><td>CHECKED BY</td><td>SLA</td><td></td></tr> <tr><td>DRAWN BY</td><td>NJH</td><td></td></tr> <tr><td>DATE</td><td>SURVEY 12/04/07</td><td>MAP 12/04/07</td></tr> <tr><td>SCALE</td><td>IN./FT. 1" = 30'</td><td>RATIO 1:360</td></tr> <tr><td>TAX MAP NO.</td><td>457-52-2-2</td><td></td></tr> <tr><td>MAP NO.</td><td>07081</td><td></td></tr> </table>	1. Add proposed subdivision	03-11-22	SLA	REVISIONS / DATE / BY			COPYRIGHT	2007		CHECKED BY	SLA		DRAWN BY	NJH		DATE	SURVEY 12/04/07	MAP 12/04/07	SCALE	IN./FT. 1" = 30'	RATIO 1:360	TAX MAP NO.	457-52-2-2		MAP NO.	07081	
1. Add proposed subdivision	03-11-22	SLA																											
REVISIONS / DATE / BY																													
COPYRIGHT	2007																												
CHECKED BY	SLA																												
DRAWN BY	NJH																												
DATE	SURVEY 12/04/07	MAP 12/04/07																											
SCALE	IN./FT. 1" = 30'	RATIO 1:360																											
TAX MAP NO.	457-52-2-2																												
MAP NO.	07081																												